VR-PM part 2

http://stiglitzshch.tumblr.com/ • November 19, 2018

Part 1.

In Russain - HTML-fail.

Vladislav Roslyakov(V) and Polina Medvedeva(P).

Italic - my comments.

---

8 September 2018

P: What's up?

V: Hi

V: Oh, it changed a lot

P: Mine too

P: I'm dying

P: I'm on the bus

V: Yes

V: I know

V: Hate it

V: At first it's ok, but then is awful

P: Yeah

V: Where are you right now?

P: I'm even not in Feodosia

P: I took a bus at 17.40

V: Two hours passed

P: Yes

P: And 14 min

V: You will arrive at 9

P: I don't think so

P: At 10:30 at best

V: Will you come at the weekend?

P: Yes

P: And will go back early on Monday

V: Can you get a scholarship?

P: Yes

V: Did they say how much?

P: Around 2600 rub

P: Wow

P: - 13% tax

P: There's meril scolarship around 5000 rub, but you should work hard

V: I get 694 rub

P: Heh

V: Meril - 790 rub

P: What a huge difference

P: 100 rub

V: Then I didn't know how much it is, tried to get it, but failed, because of one 4 *(out of 5)*

V: There's tyranny in the college

V: Because of two 4

P: I should hold on

P: If I got even one 3 they will revoke scolaship

V: I know

V: It's not so hard

V: Just do what they ask

P: We should make projects

P: Except other stuff

V: We too

V: Around 10 projects

V: Boring

P: Yeah

V: I have themes to talk about, but not in VK *(because of low security)*

V: Do you watch something on YT?

P: Rarely

V: Hm

V: Have you ever watched MK? *(YT channel)*

P: No

P: What's it?

V: *VK link*

V: It's just a part of full video

P: I'll watch later, I'm on bus

V: Ok

V: Don't play it, if you have no earphones

P: Ok

V: Offer a theme

P: I don't know

V: Just need to start

P: I love memes about priests

V: I Love memes and hate priests

V: As for me all todays popular religions are shit

P: Fairytales

V: I agree

V: They don't belive in it too

P: Lena Shiyan hate them

P: Once priest hit her with a cane

V: I'm more hate believers than priests

V: I've never met adequate one

P: I watched few episodes of series Young Pope

P: About the new Pope

P: Kinda he's young and not good

P: There's few funny moments

V: About that one who served in hitlerjugend?

P: No

P:

V: I'm not into series

P: I watch very rarely

P: Watched only two episodes

V: Did you watch The Thing?

P: No

V: Probably it's a slasher

P: What's it?

V: Subgenre of horro

P: I don't like horrors

P: Except american movies of 80s

P: They are funny

V: I love it, fear is the only one emotion which isn't deceitful

P: In these movies always is naked woman

V: No, not in this

P: Who is running throuth all movie

V: I prefer movies which came out before 2000

P: Once I was flipping channels on the TV

P: There were creatures looks like crocodiles

P: Who raped women

P: So so

V: Fuck

P: I not totally sure

V: Trash

P: But it seemed like that

V: Vagina-killer

V: The movie

V: The same shit

P: Interesting

V:

V: Is it that movie?

P: God

P: No

V:

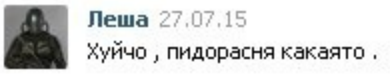

P: Oh, he texted it to me

P: It became a hit

V: Yeah

V: 2015

P: Yeah

V: What kind of music do you like?

P: I can't choose one kind

P: I love old songs

P: Scorpions

V: Do you understand lyrics?

P: I know translation of some songs

V: I have a problem with it, can't listen without subtitles

V: Previously I listened it like classic music

P: I just love the sound

V: Me too

V: How do you feel about russian pop music?

P: Very bad

V: Me too

P: For fun Imay listen hits of 80s

P: And 90s

P: That's it

V: I can listen russian music only without lyrics

V: Everybody listen only some shit nowadays

P: Timati *(russian rapper)*

P: Krid *(very popular pop singer)*

P: They should be decimated

V: I don't hear about them

V: Probably, shit

V:

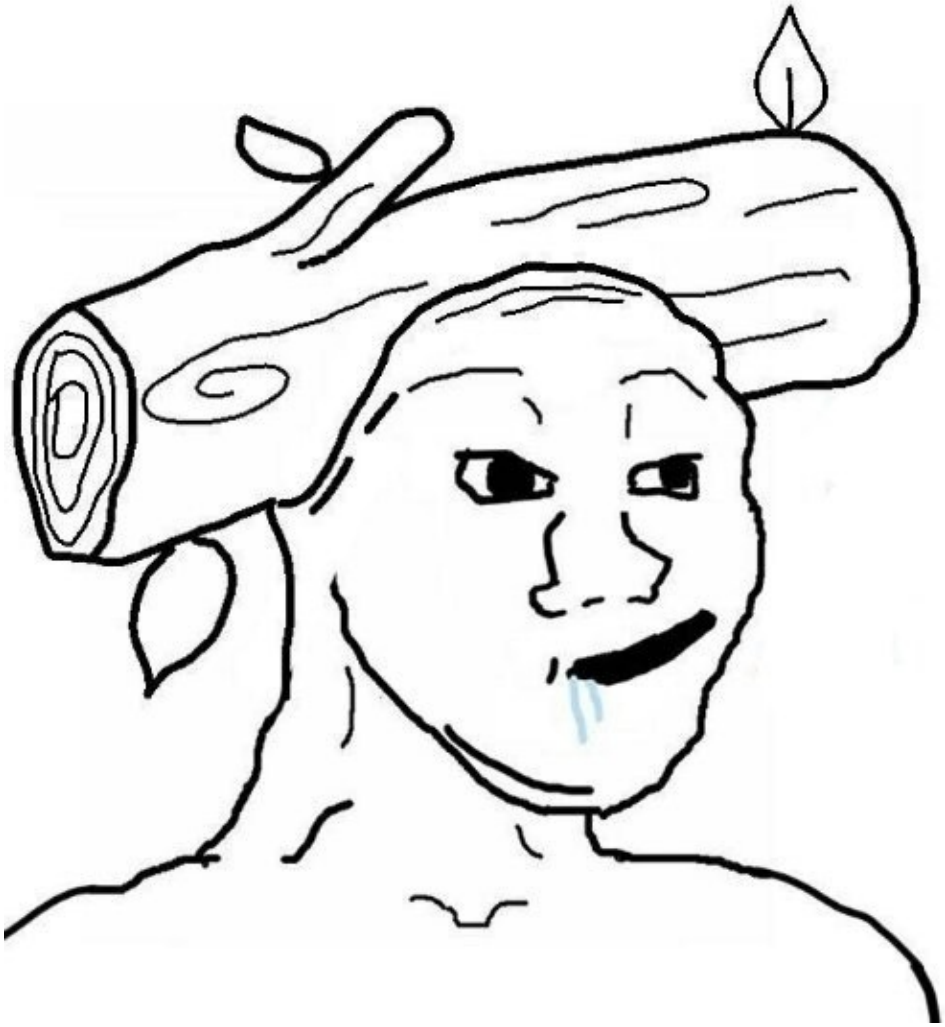

P: Interesting

V: What's is your religion?

P: Nothing

P: Christianity

V: Cool

V: Funny conversation

P: Yeah

P: It's because I'm fucked up

P: 3 hour on my way

P: And I'm still not in Feodosia

V: Are you sitting by the window?

P: Yes

P: But it all cover with some stuff

P: Can't see through

V: What do you think about tattoo?

P: If it's beautiful

P: It's ok

P: I don't like many tattoos on a person

V: Many people gets tattoo now

P: Yeah, often some shit

V: All get the same tattoo

P: Stupid pics

P: And stupid inscriptions

V: Oh yeah

V: "my life my rules"

P: Yeah, and wear sweater which his mom knitted

P: And can be outside only before 10pm

seems some messages erased

P: I would poison somebody so he die too

V: Lol

P: No

P: I don't know

P: Think, it would be the same

P: I would lie down on the coach

V: I'd like to die right now

V: So I shoudn't get up at the morning

V: And cook fucking breakfast

P: Breakfast isn't the worse thing

V: Weekends will passed very fast

V: I hate weekends

P: I hate shitty buses

V: Broken?

P: Very slow

P: Maybe it's because of traffics

P: I don't know

P: It really ticks me off

V: I hate to wait at all

V: Did you try something except alcohol?

V: I mean drugs

P: Once me and Shiyan bought some shit

P: Kinda weed

P: It was total bullshit

P: Hay

V: Hay

V: Lol

V:

P: Seriously it ws total bullshit not a drug

V: I'm a fucking bad conversationalist

V: Bye

P: I just moved in Feodosia

P: Well ok

P: Bye

---

23 September 2018

P:

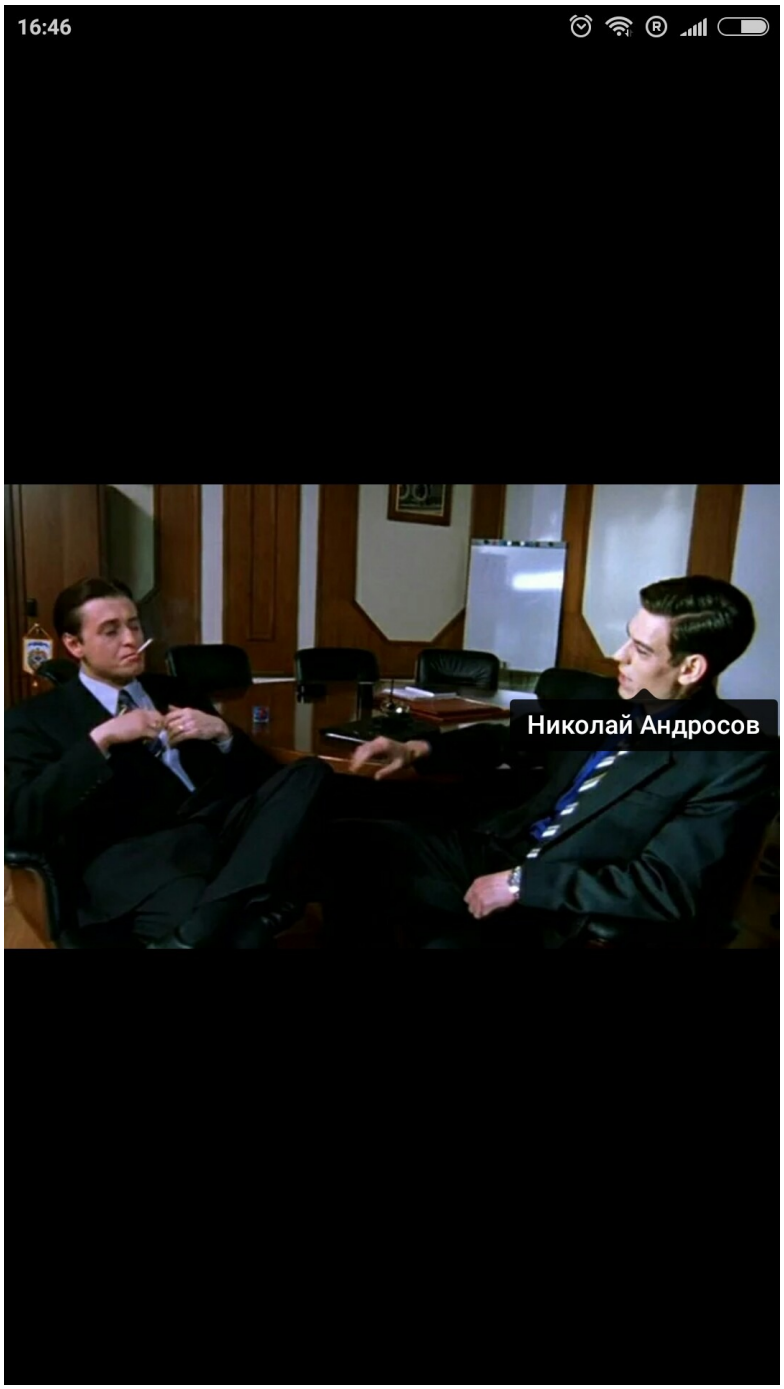

16:46

V: What?

P: I was on his page

P: And found these pics

P: He matched himself in photos

V: His VK is a guy's quote book *(mean qopnik style stupid quotes)*

V:

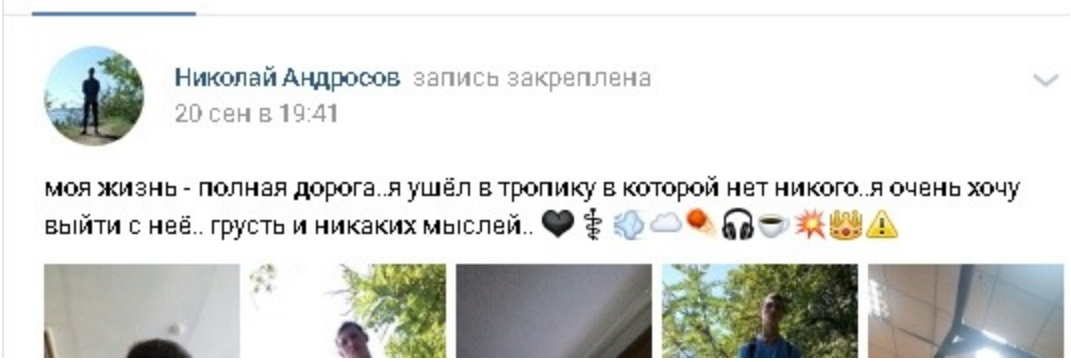

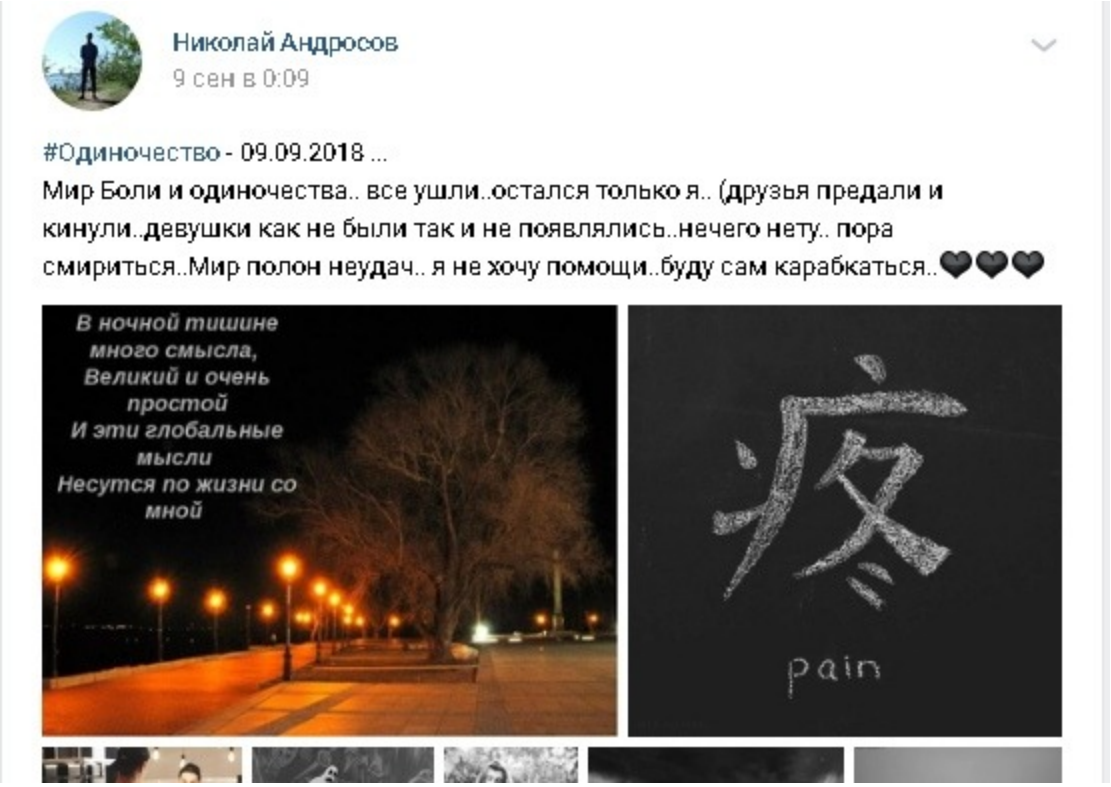

V: His ex in upholstery of couch

P: Ahaha

---

3 October 2018

P: Hey, I should do poll for my university project

P: May you answer?

V: Yeah

P: 7 questions about books

P: *poll link*

V: Who made this poll?

P: What?

V: "What writer hold a leading position today in your opinion?"

V: In the world?

V: Or in my personal top list?

P: My classmate made it

P: Personal

P: Who is the best

V: Meh, Harry Potter

P: Choose one

P: Yeah, I don't like list too

V: The list is a total bullshit

V: Most of them is a populist shit

P: That's the point

P: Our homework

V: Ah, I see

P: We should find the most popular book

P: Ofcourse majority read Harry Potter

P: I didn't read any book from the list

P: But I had to choose

V: The Catcher in the Rye is ok

P: Oh yeah, I read it

P: At 9th grade

P: I didn't know it is on list

P: Lol

V:

- Книгой был одержим Джон Хинкли-мл. — человек, совершивший в 1981 г покушение на 40-го президента США Рональда Рейгана.
- Маньяк Роберт Джон Бардо (род. в 1970 году), три года преследовал, а затем в 1989 году убил актрису Ребекку Шеффер. В момент выстрела в актрису у Бардо была с собой книга «Над пропастью во ржи».
- Убийца Джона Леннона, Марк Чепмен, после пяти выстрелов в кумира, в ожидании полиции, усевшись под уличный фонарь, стал читать эту книгу. Чепмен заявил в полиции, что зашифрованный приказ убить Леннона он нашёл на страницах «Над пропастью во ржи». Убийца был признан вменяемым.

(Wiki screenshot. Shootings and the Catcher in the Rye)

P: Yes, I know

P: Strange

P: Listen

P: I'm surrounded by people with banal preferences

V: Seems that's the way it's always been

P: I'm in contact with Shiyan, in my opinion, she have not banal preferences

P: I don't have one here

V: What do you mean "not banal"?

P: She's interesting in many things

P: And share with me

V: For example?

P: She adviced me to read "The Catcher in the Rye" and "Three Compades"

P: Some good musical bands

V: The Catcher in the Rye is quite populist book

P: Now it is

P: Lena read it before me

V: In my opinion, unique persons don't exist

V: In the second millenium

P: What persons are exist?

V: People devide into groups according their interests

P: Yeah

V: For example, rednecks and "not rednecks", people who think they aren't rednecks

P: You aren't unique too?

V:

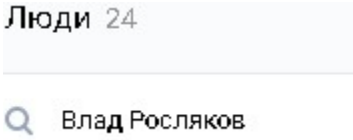

VK. There's 24 persons with name Vlad Roslyakov

V: For last 7-8 years

V: And most of them teenagers

V: My favourite movie is favourite for 50000

P: You're right

P: But fuck

P: Then you feel yourself so minor

V: World's population 2016 - 7,442 bln

P: Wow

P: I thought less

P: My washcloth

V: Cool

V: Take it with you in university?

P: What?

V: Forget

P: Lol

P: I don't why I sent it to you

V: To show it to me

P: No

V: Than I don't know why

P: Listen

V: Yes

P: Are you dependent on people's opinion?

V: I think I am

V: It depends on the situation

P: In what situations aren't you dependent?

V: Hard to tell. Usually I don't express my disagreement

P: I do it if only they ask me about it

P: I think I'm dependent in every situation

P: But not when I'm drunk

V: Kinda drunk rebel?

P: Close

P: I often think what's going in people's heads

V: Only the dead are independent

V: The heads of most people are full of shit

P: "Only deads are independent" - it should become a quote

P: Don't you want to write a book?

P: I can publish it

P: When I finished my university

V: No, I have problems with orthography

P: Me too

V: With creativity too

P: It's not a problem

P: Editorial staff correct it

V: I'd prefer a quiet and unknown life

P: I understand

V: I mean for people around

P: Today my classmate told me that someone wrote in the poll that all books are shit

P: I have a guess who it is

V: Probably, some motherfucker who don't respect the opinions of others

P: Funny

Polina. Her VK.

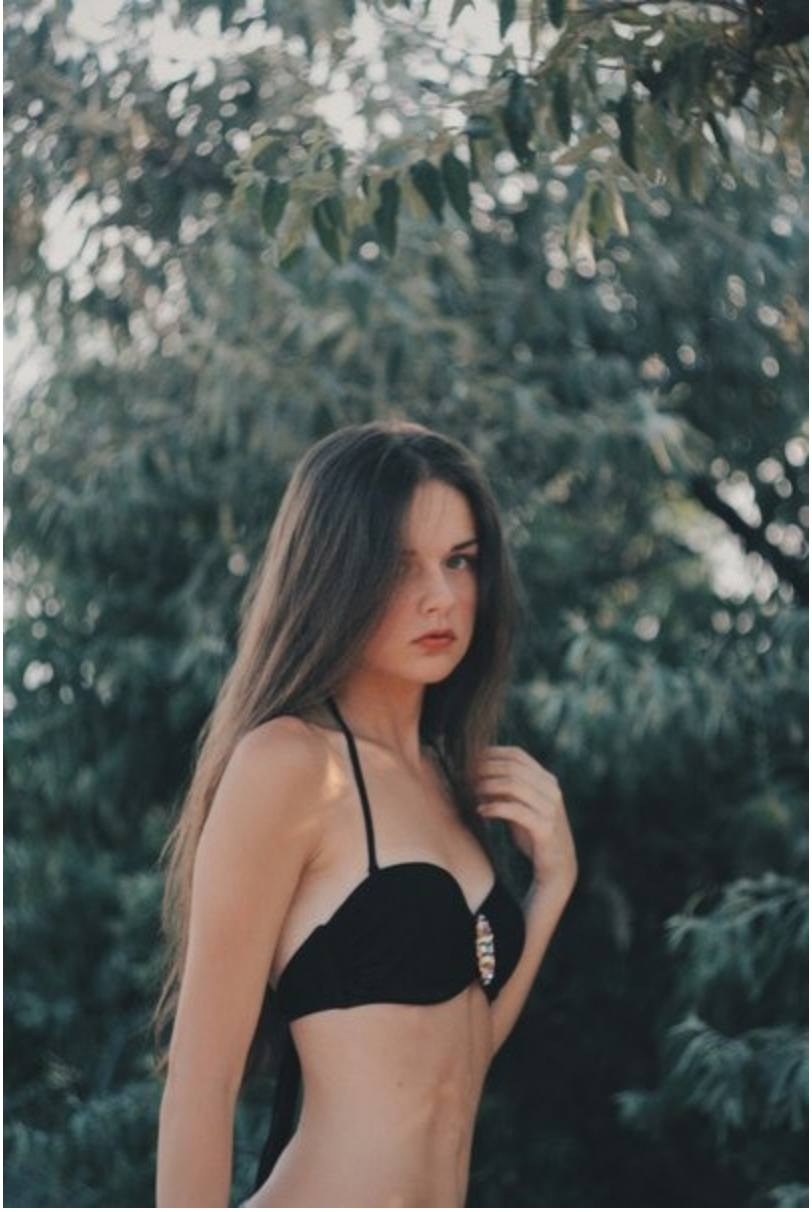

Выпускница 2017